

Appendix 1: Governance structures

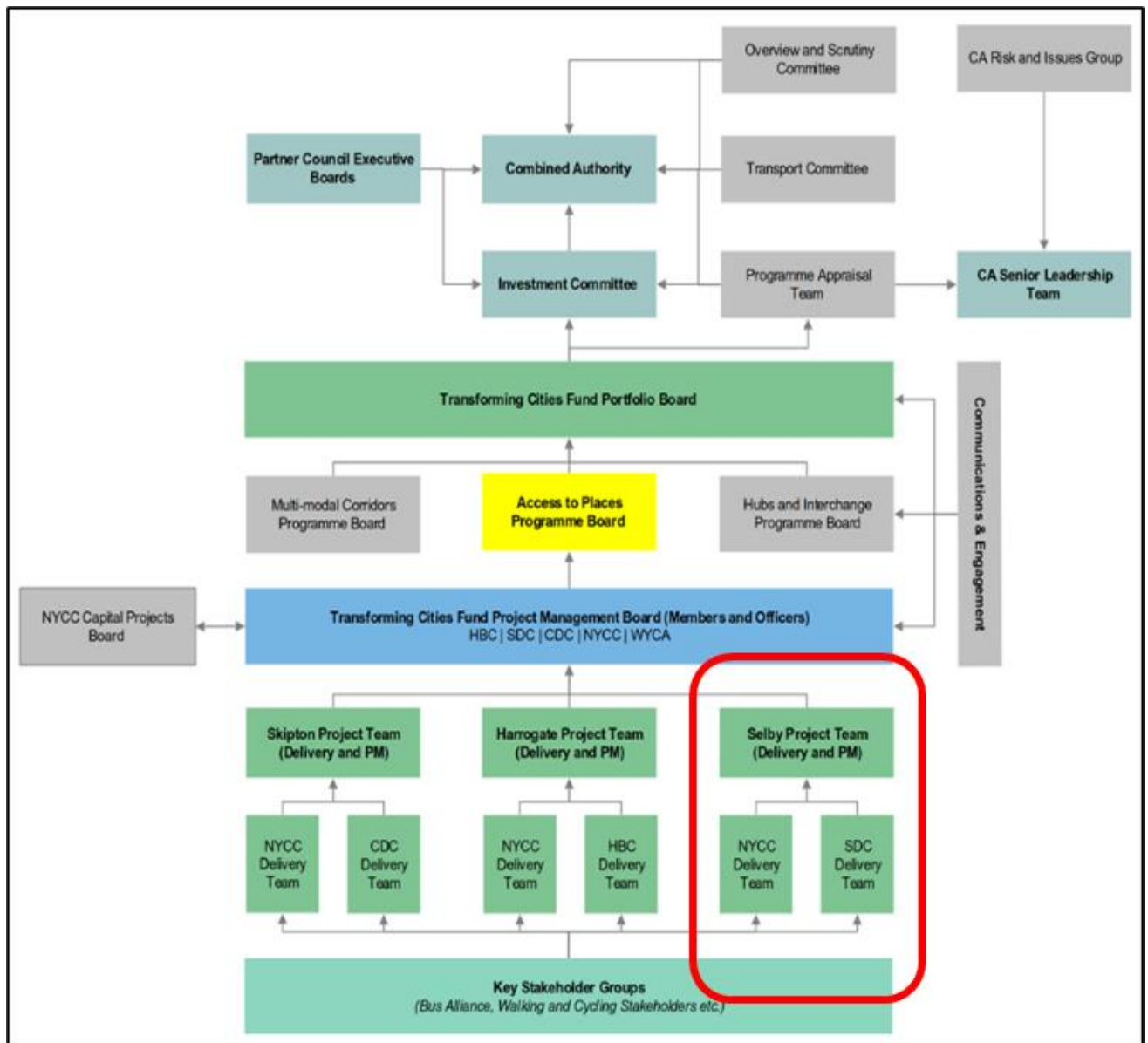

Selby TCF Project Team

Overall control of project management to ensure the scheme is delivered to time and budget, and to ensure timescales are met.

Name	Role
Julian Rudd, ED&R (chair)	SDC Senior Responsible Owner for TCF
Tania Weston, ED&R	SDC day-to-day project management, connection with NYCC and WSP
Rebecca Gibson, Senior Transport Planning Officer (Projects), NYCC	NYCC project lead
Keisha Moore, Transport	NYCC day-to-day project management

Planner (Highways and Transportation), NYCC	
Gary Lumb, Local Improvement Manager, Selby, NYCC	Area Highways input
Phil Freestone, Associate – Transport Planning, WSP	Business Case consultant project lead
Sophie Best, Senior Transport Planner, WSP	Business Case consultant project manager
Jonathan Rogers, Project Manager, Transport Partnerships, WYCA	WYCA North Yorkshire projects manager
Other	Representatives from Arriva, Network Rail, TransPennine Express, Urban Design and NYCC bridges team attend as required

Selby DC Delivery Team

Day-to-day management will be led by ED&R, with input from other teams to ensure scheme meets SDC, WYCA/DfT outcomes, to time and budget.

Name	Role
Julian Rudd, ED&R (chair)	SDC Senior Responsible Owner for TCF
Tania Weston, ED&R	Day-to-day project management, connection with NYCC and WSP
Iain Brown, ED&R	Lead for site acquisitions
ED&R Manager, ED&R	Project management
Delton Jackson, ED&R	Design advice
Glenn Sharpe, Legal	Legal advice
Julie Dunnington, Finance	Funding agreement, budget review, review quarterly claims for funding
Caroline Sampson-Paver, Procurement	Procurement of TCF services, goods and works. NYCC will take on some of the project procurement needed.
Clare Dickinson, Planning Policy	Advice on design's alignment with planning policy
Rebecca Leggott, Development Control	Case Officer for planning applications
Mike James, Communications	Communications lead, including liaison with WYCA and NYCC

Phil Hiscott / June Rothwell, Asset	Asset advice relating to TCF project
--	--------------------------------------

